STEWART
TALENT
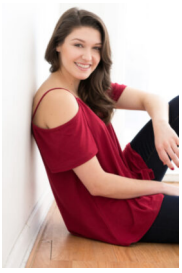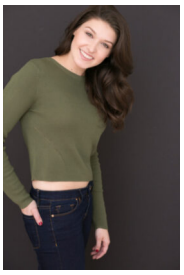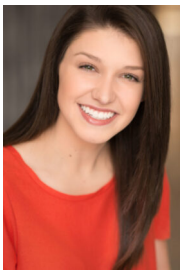
HEIGHT:5'6" BUST:32" CUP:D WAIST:28" HIPS:36" DRESS:2 RING:6
GLOVE:7 SHOE SIZE:8 HAIR:BROWN EYES:HAZEL UNION:NONE