STEWART
T A L E N T
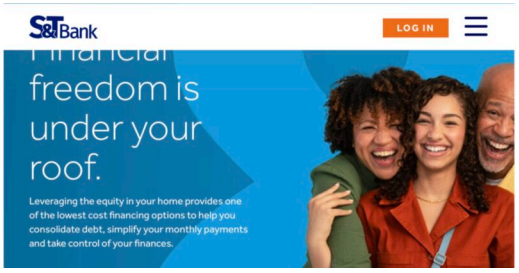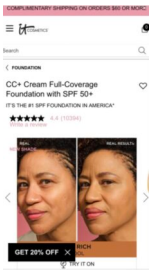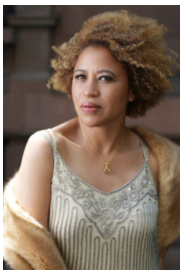
HEIGHT:5'9" BUST:34" CUP:DD WAIST:27" HIPS:38" DRESS:8 SHOE SIZE:10 HAIR:LIGHT BROWN EYES:HAZEL