STEWART
TALENT
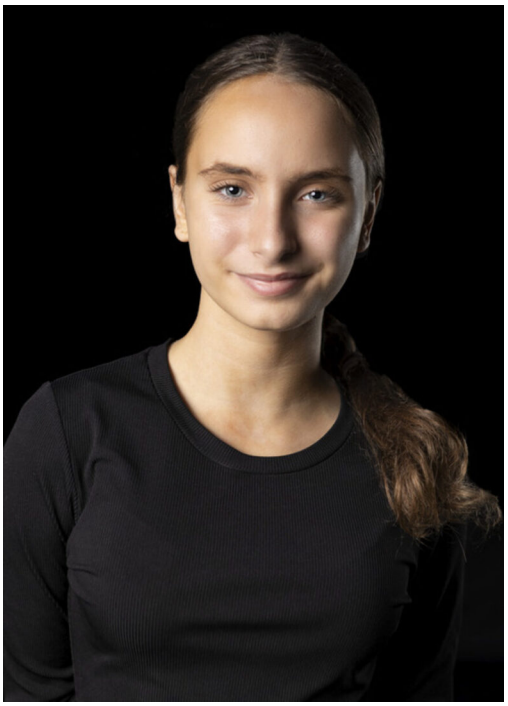
HEIGHT:5'1" BIRTH DATE:11/29/07