STEWART
T A L E N T
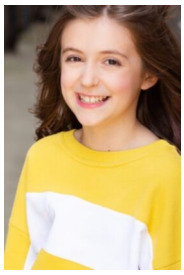
HEIGHT:5'2"