STEWART
TALENT

HEIGHT:5'0"

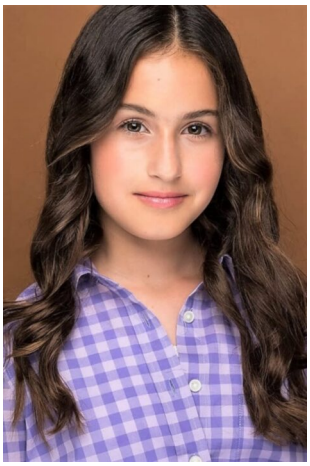

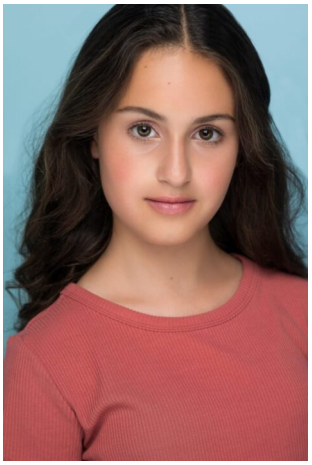
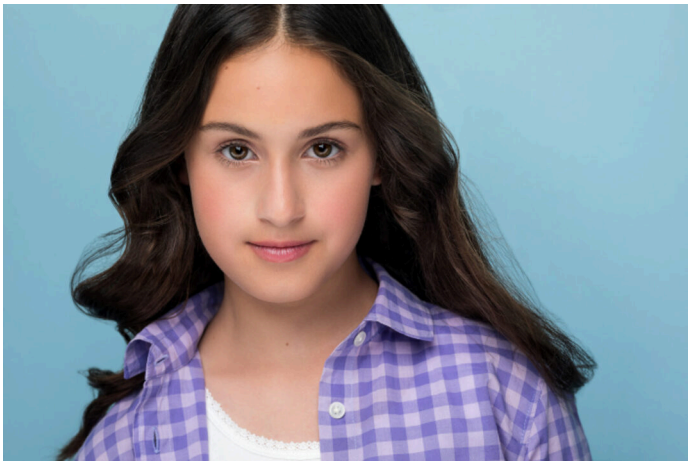
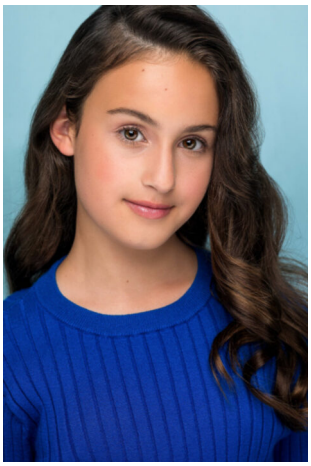
HEIGHT:5'0"