STEWART
TALENT

HEIGHT:5'9" BUST:32" CUP:A WAIST:25" HIPS:35" DRESS:2 RING:5.5
GLOVE:7 SHOE SIZE:9.5 HAIR:DARK BROWN EYES:BROWN

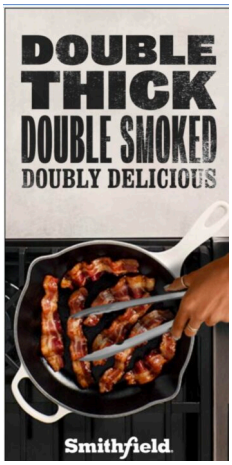

HEIGHT:5'9" BUST:32" CUP:A WAIST:25" HIPS:35" DRESS:2 RING:5.5
GLOVE:7 SHOE SIZE:9.5 HAIR:DARK BROWN EYES:BROWN

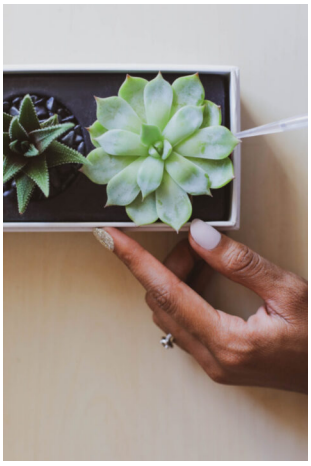

STEWART
TALENT

HEIGHT:5'9" BUST:32" CUP:A WAIST:25" HIPS:35" DRESS:2 RING:5.5
GLOVE:7 SHOE SIZE:9.5 HAIR:DARK BROWN EYES:BROWN

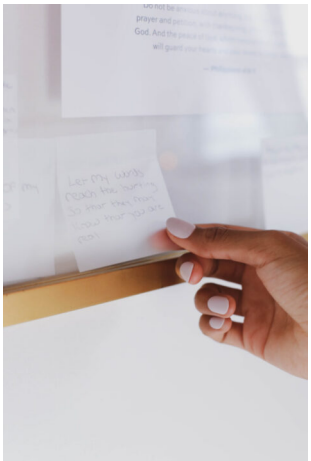

STEWART
TALENT

HEIGHT:5'9" BUST:32" CUP:A WAIST:25" HIPS:35" DRESS:2 RING:5.5
GLOVE:7 SHOE SIZE:9.5 HAIR:DARK BROWN EYES:BROWN

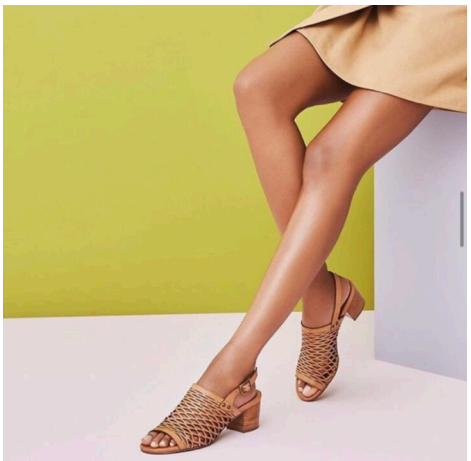

PAULA URBAN

Paula Urban have been hand crafting our distinctive styling since 1999. Named after the founder's daughter, Paula Urban embodies the spirit & artisanal flair of centuries of Spanish shoe making. Paula Urban shoes blend on-trend style & quality, making them amazingly comfortable to wear throughout the day, no matter where your feet take you.

CULTURE

CAT'S MEOW

Eight statement rings for your next cocktail party

BY JESSICA MOAZAMI

Top to bottom, left to right:

AQUAMARINE

TRIANGULAR

CRISSCROSS

MIRAFIORENO

QUARTZ

CRISSARTINE

PLATINUM

PRASIOLITE

PHOTOGRAPHY BY COLIN BECKETT

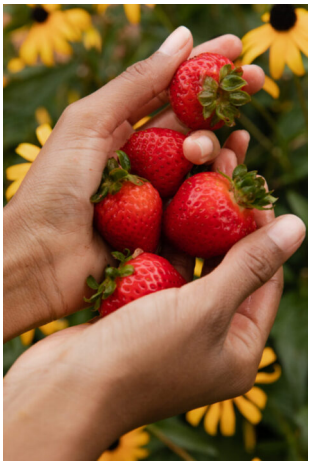

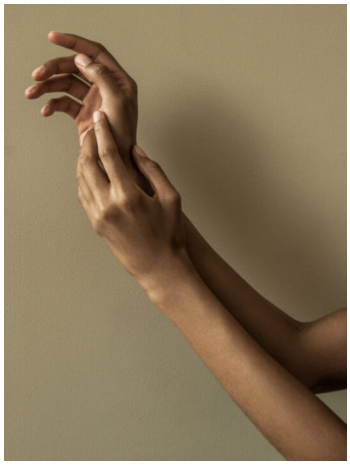

STEWART
TALENT
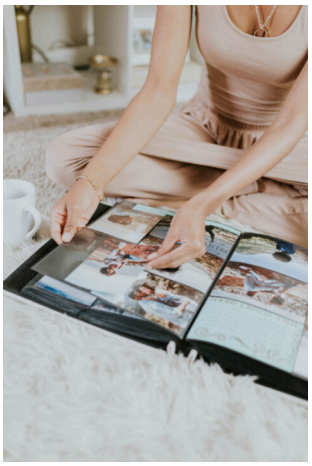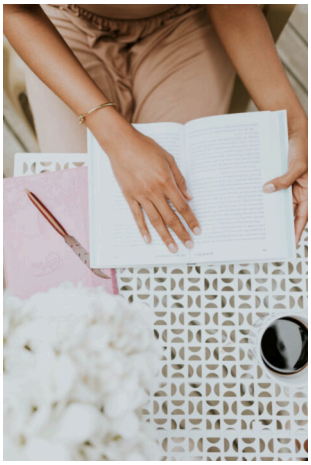
HEIGHT:5'9" BUST:32" CUP:A WAIST:25" HIPS:35" DRESS:2 RING:5.5
GLOVE:7 SHOE SIZE:9.5 HAIR:DARK BROWN EYES:BROWN