STEWART
TALENT

HEIGHT:5'10" BUST:33" CUP:A WAIST:29" HIPS:38.5" DRESS:4,6
RING:4.5 GLOVE:7.5 SHOE SIZE:8 HAIR:LIGHT BROWN EYES:GREEN
UNION:SAG-AFTRA

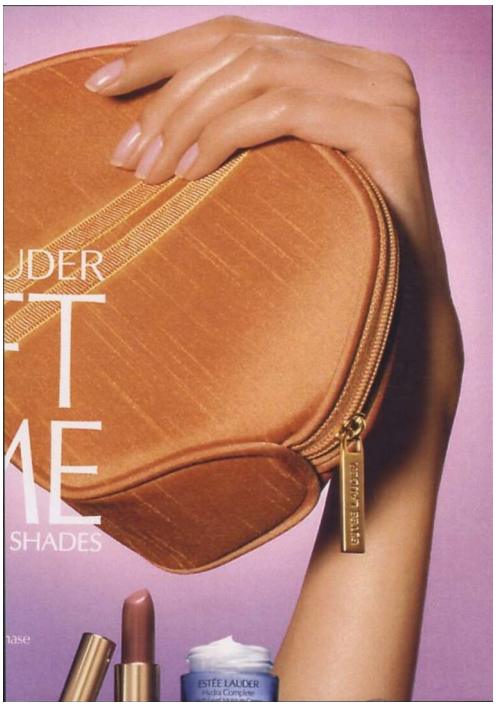

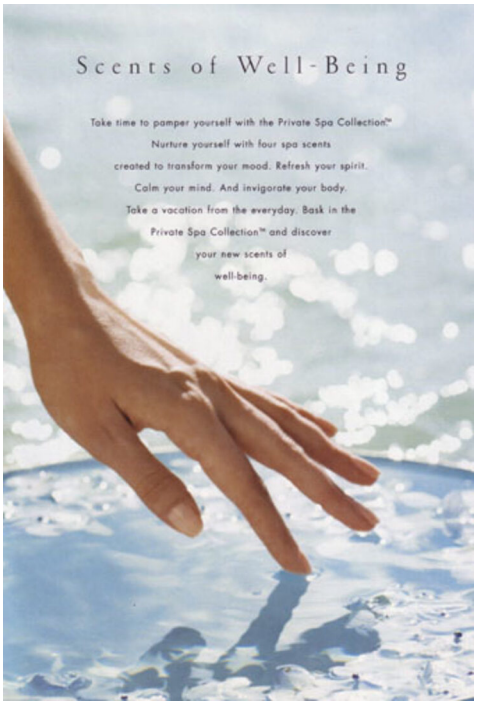

HEIGHT:5'10" BUST:33" CUP:A WAIST:29" HIPS:38.5" DRESS:4,6
RING:4.5 GLOVE:7.5 SHOE SIZE:8 HAIR:LIGHT BROWN EYES:GREEN
UNION:SAG-AFTRA

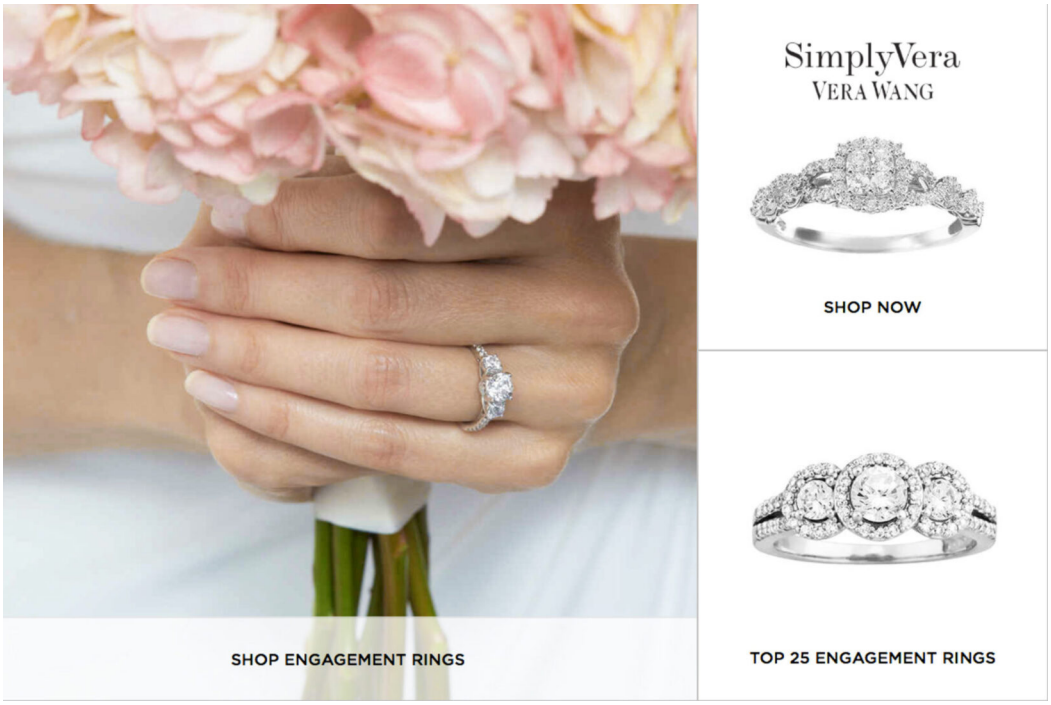

STEWART
TALENT

HEIGHT:5'10" BUST:33" CUP:A WAIST:29" HIPS:38.5" DRESS:4,6
RING:4.5 GLOVE:7.5 SHOE SIZE:8 HAIR:LIGHT BROWN EYES:GREEN
UNION:SAG-AFTRA

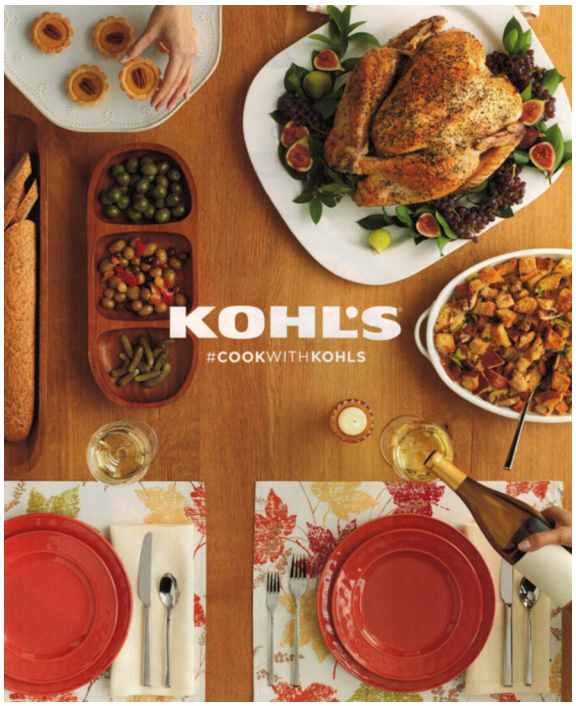

STEWART
TALENT

HEIGHT:5'10" BUST:33" CUP:A WAIST:29" HIPS:38.5" DRESS:4,6
RING:4.5 GLOVE:7.5 SHOE SIZE:8 HAIR:LIGHT BROWN EYES:GREEN
UNION:SAG-AFTRA

HEIGHT:5'10" BUST:33" CUP:A WAIST:29" HIPS:38.5" DRESS:4,6
RING:4.5 GLOVE:7.5 SHOE SIZE:8 HAIR:LIGHT BROWN EYES:GREEN
UNION:SAG-AFTRA

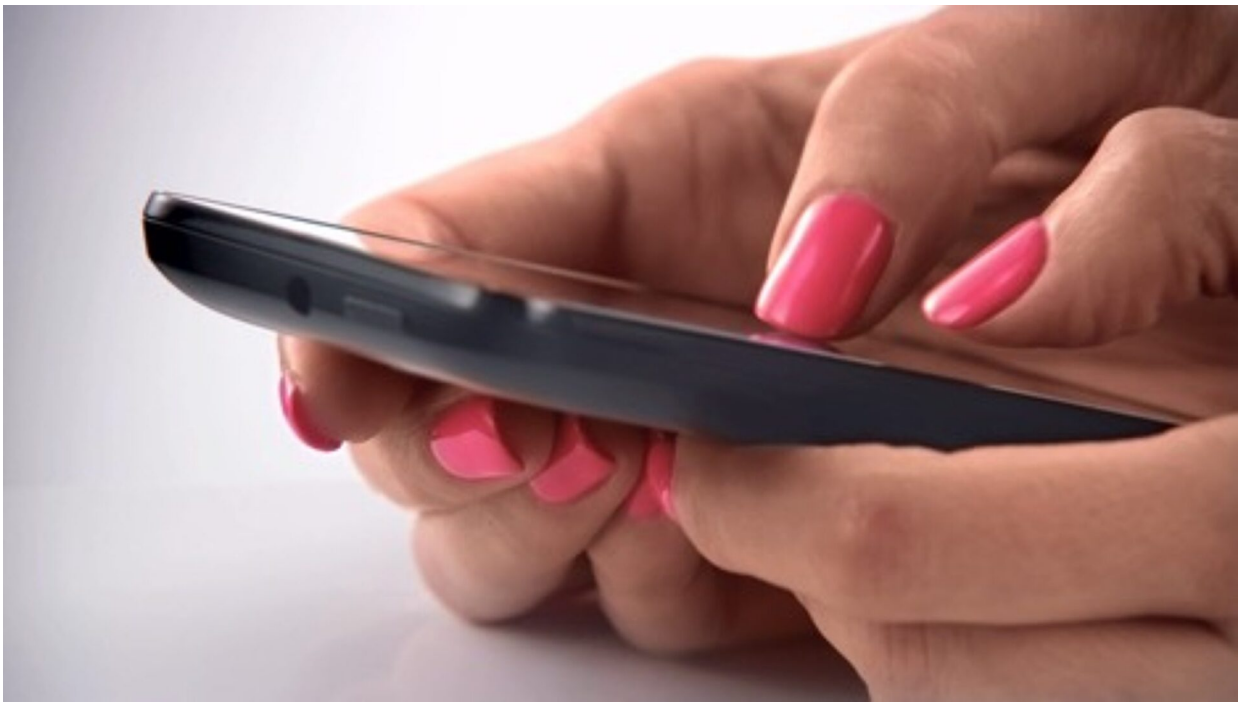

10 To smooth cuticle snags, puncture a vitamin E capsule with a pin, then massage the healing moisturizing
oil it contains on the rough edges of your nail bed, says Elisa Ferri, a New York City
celebrity manicurist who has decorated the fabulous fingers of Gwyneth Paltrow and Halle Berry.