STEWART
T A L E N T
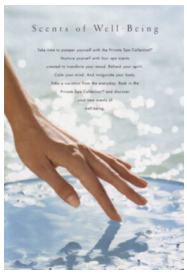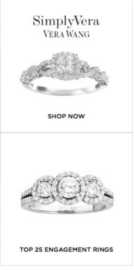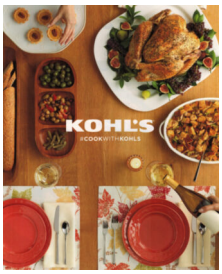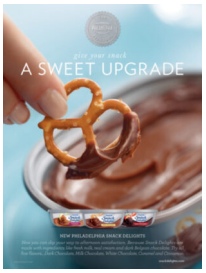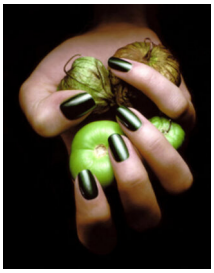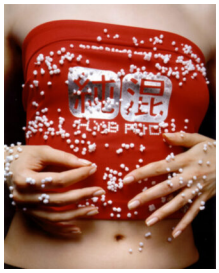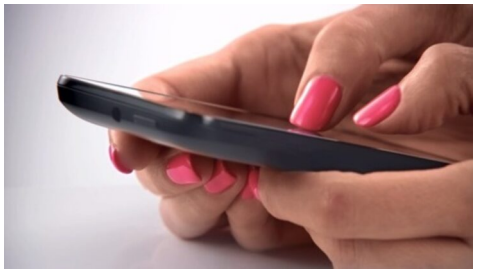
HEIGHT:5'10" BUST:33" CUP:A WAIST:29" HIPS:38.5" DRESS:4,6
RING:4.5 GLOVE:7.5 SHOE SIZE:8 HAIR:LIGHT BROWN EYES:GREEN
UNION:SAG-AFTRA