STEWART
TALENT
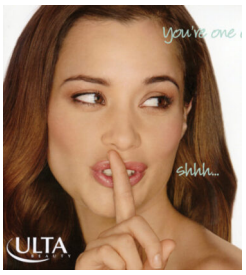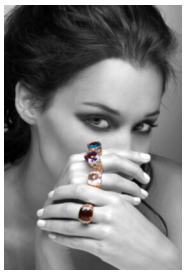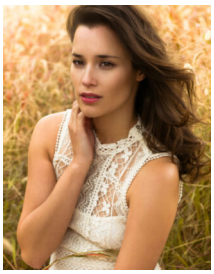
HEIGHT:5'8.5" BUST:34" CUP:B WAIST:26.5" HIPS:36" DRESS:4
RING:6 GLOVE:7 SHOE SIZE:7 HAIR:BROWN EYES:HAZEL UNION:SAG-AFTRA