STEWART
TALENT

HEIGHT:5'8" BUST:32" CUP:C WAIST:27" HIPS:38" DRESS:4,6
RING:5.5 GLOVE:7.5 SHOE SIZE:8 HAIR:DARK BROWN EYES:BROWN
UNION:SAG-AFTRA

STEWART
TALENT

HEIGHT:5'8" BUST:32" CUP:C WAIST:27" HIPS:38" DRESS:4,6
RING:5.5 GLOVE:7.5 SHOE SIZE:8 HAIR:DARK BROWN EYES:BROWN
UNION:SAG-AFTRA

STEWART
TALENT

HEIGHT:5'8" BUST:32" CUP:C WAIST:27" HIPS:38" DRESS:4,6
RING:5.5 GLOVE:7.5 SHOE SIZE:8 HAIR:DARK BROWN EYES:BROWN
UNION:SAG-AFTRA

HEIGHT:5'8" BUST:32" CUP:C WAIST:27" HIPS:38" DRESS:4,6
RING:5.5 GLOVE:7.5 SHOE SIZE:8 HAIR:DARK BROWN EYES:BROWN
UNION:SAG-AFTRA

STEWART
TALENT

HEIGHT:5'8" BUST:32" CUP:C WAIST:27" HIPS:38" DRESS:4,6
RING:5.5 GLOVE:7.5 SHOE SIZE:8 HAIR:DARK BROWN EYES:BROWN
UNION:SAG-AFTRA

STEWART
TALENT

HEIGHT:5'8" BUST:32" CUP:C WAIST:27" HIPS:38" DRESS:4,6
RING:5.5 GLOVE:7.5 SHOE SIZE:8 HAIR:DARK BROWN EYES:BROWN
UNION:SAG-AFTRA

STEWART
TALENT

HEIGHT:5'8" BUST:32" CUP:C WAIST:27" HIPS:38" DRESS:4,6
RING:5.5 GLOVE:7.5 SHOE SIZE:8 HAIR:DARK BROWN EYES:BROWN
UNION:SAG-AFTRA

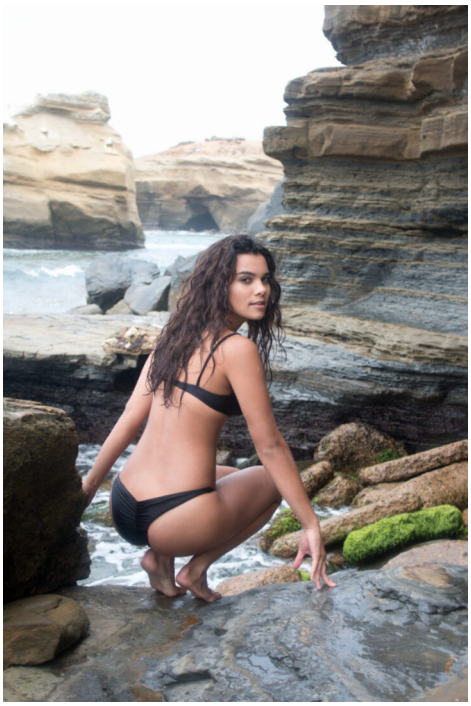

STEWART
TALENT

HEIGHT:5'8" BUST:32" CUP:C WAIST:27" HIPS:38" DRESS:4,6
RING:5.5 GLOVE:7.5 SHOE SIZE:8 HAIR:DARK BROWN EYES:BROWN
UNION:SAG-AFTRA