STEWART
T A L E N T
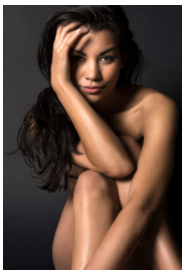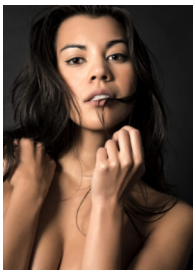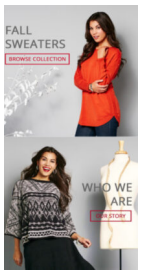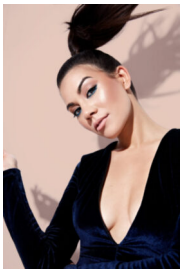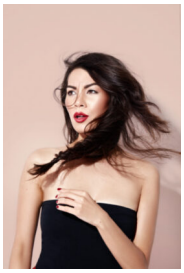
HEIGHT:5'8" BUST:32" CUP:C WAIST:26" HIPS:36" DRESS:2,4
RING:4.5 GLOVE:6 SHOE SIZE:7.5 HAIR:BROWN EYES:BROWN